

Test Report

Report No.: A001R20170720031

Date: Jul.26, 2017

Page 1 of 5

Applicant: QINGDAO HONEYCOMB CORE CO., LTD.
Address: ROOM 2115 NO. 2 BUILDING MINGHUI GUOJI NO. 39 SHILING ROAD, LAOSHAN DISTRICT, QINGDAO, CHINA.

Report on the submitted sample(s) said to be:

Sample Name : PLASTIC HONEYCOMB GRIDS
Model : CORE GRAVEL 42-30, CORE GRAVEL 38-18, CORE GRAVEL 38-25, CORE GRAVEL 38-30, CORE GRAVEL 38-40, CORE GRAVEL 50-30, CORE GRAVEL 50-35, CORE GRASS 50-35R, CORE GRASS 60-40R, CORE GRASS 65-45R
Sample Receiving Date : Jul.20, 2017
Testing Period : Jul.20, 2017 to Jul.26, 2017

Test Requested : As specified by client, to determine the Pb, Cd, Hg, Cr⁶⁺, PBBs, PBDEs content in the submitted sample in accordance with Directive 2011/65/EU(RoHS) and its amendment directives.

Test Method : Please refer to next page(s).

Test Result : Please refer to next page(s).

Tested by: Huisu Luo
Luohuisu
Test Engineer

Reviewed by: Leon
Suhongliang, Leon
Test Team Leader

Approved by: Jason
Jiangyuncheng, Jason
Laboratory Manager



The results shown in this test report refer only to the sample(s) tested unless otherwise stated and the sample(s) are retained for 30 days only. The document is issued by AGC, this document cannot be reproduced except in full with our prior written permission. The more details and the authenticity of the report will be confirmed at <http://www.agc-cert.com>.

Test Report

Report No.: A001R20170720031

Date: Jul.26, 2017

Page 2 of 5

Test Result(s):
1. Test result of the Pb , Cd , Hg , Cr⁶⁺ content

Unit: mg/kg

Test item(s)	Test Method/ Equipment	MDL	Result(s)	Limit
			1	
Cadmium (Cd)	Refer to IEC 62321-5:2013 ICP-OES	2	N.D.	100
Lead (Pb)		2	N.D.	1000
Mercury (Hg)	Refer to IEC 62321-4:2013 ICP-OES	2	N.D.	1000
Hexavalent Chromium (Cr⁶⁺)	Refer to IEC 62321-7-2:2017 UV-Vis	1	N.D.	1000

Note:

1. MDL=Method Detection Limit
2. N.D.=Not Detected(less than method detection limit)
3. As specified by client, only test the designated sample.
4. As specified by client, the submitted samples were mixed to test.

The results shown in this test report refer only to the sample(s) tested unless otherwise stated and the sample(s) are retained for 30 days only. The document is issued by AGC, this document cannot be reproduced except in full with our prior written permission. The more details and the authenticity of the report will be confirmed at <http://www.agc-cert.com>.



Test Report

Report No.: A001R20170720031

Date: Jul.26, 2017

Page 3 of 5

2. Test result of the PBBs, PBDEs content

Unit: mg/kg

Test item(s)	Test Method/ Equipment	MDL	Result(s)	Limit
			1	
Mono-bromobiphenyl	Refer to IEC 62321-6:2015 GC-MS	5	N.D.	—
Di-bromobiphenyl		5	N.D.	
Tri-bromobiphenyl		5	N.D.	
Tetra-bromobiphenyl		5	N.D.	
Penta-bromobiphenyl		5	N.D.	
Hexa-bromobiphenyl		5	N.D.	
Hepta-bromobiphenyl		5	N.D.	
Octa-bromobiphenyl		5	N.D.	
Nona-bromobiphenyl		5	N.D.	
Deca-bromobiphenyl		5	N.D.	
Polybrominated Biphenyls (PBBs)		—	N.D.	1000
Mono-bromodiphenyl ether		5	N.D.	—
Di-bromodiphenyl ether		5	N.D.	
Tri-bromodiphenyl ether		5	N.D.	
Tetra-bromodiphenyl ether		5	N.D.	
Penta-bromodiphenyl ether		5	N.D.	
Hexa-bromodiphenyl ether		5	N.D.	
Hepta-bromodiphenyl ether		5	N.D.	
Octa-bromodiphenyl ether		5	N.D.	
Nona-bromodiphenyl ether		5	N.D.	
Deca-bromodiphenyl ether	5	N.D.		
Polybrominated Diphenyl Ethers(PBDEs)	—	N.D.	1000	

- Note:**
1. MDL=Method Detection Limit
 2. N.D.=Not Detected(less than method detection limit)
 3. “—”=Not regulated
 4. As specified by client, only test the designated sample.
 5. As specified by client, the submitted samples were mixed to test.

The results shown in this test report refer only to the sample(s) tested unless otherwise stated and the sample(s) are retained for 30 days only. The document is issued by AGC, this document cannot be reproduced except in full with our prior written permission. The more details and the authenticity of the report will be confirmed at <http://www.agc-cert.com>.

Test Report

Report No.: A001R20170720031

Date: Jul.26, 2017

Page 4 of 5

Sample Description

1	Honeycomb grid mixed
---	----------------------

Test Flow Chart

1.For Pb , Cd , Hg , Cr⁶⁺

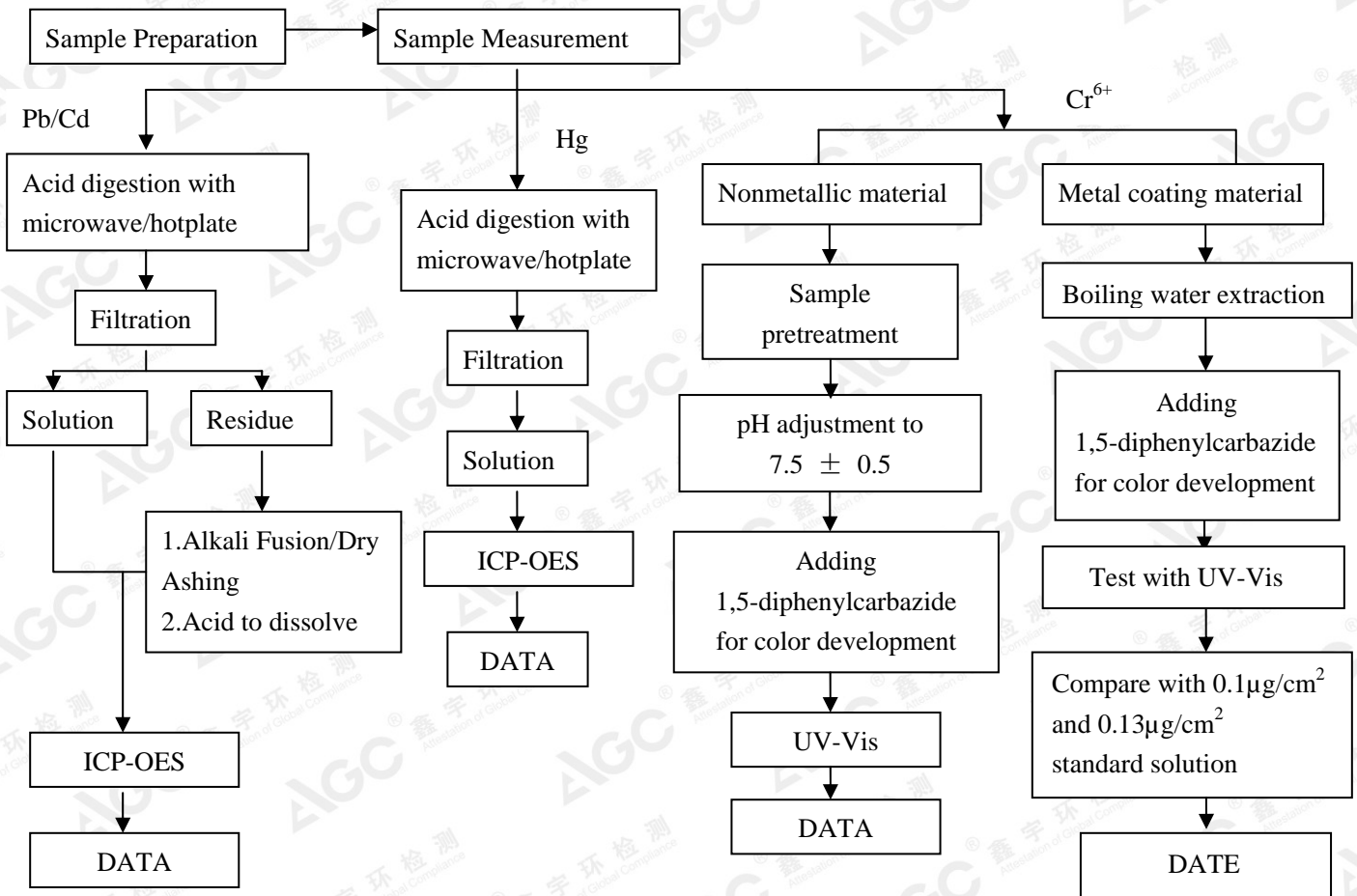

These sample were dissolved totally by pre-conditioning method according to above flow chart (Cr⁶⁺ test method excluded)

The results shown in this test report refer only to the sample(s) tested unless otherwise stated and the sample(s) are retained for 30 days only. The document is issued by AGC, this document cannot be reproduced except in full with our prior written permission. The more details and the authenticity of the report will be confirmed at <http://www.agc-cert.com>.

Test Report

Report No.: A001R20170720031

Date: Jul.26, 2017

Page 5 of 5

2.For PBBs,PBDEs

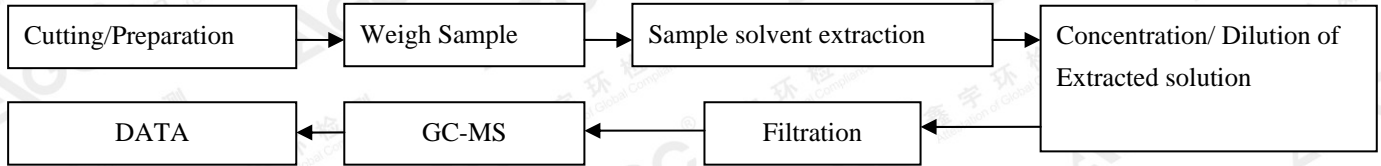

The photo of the sample

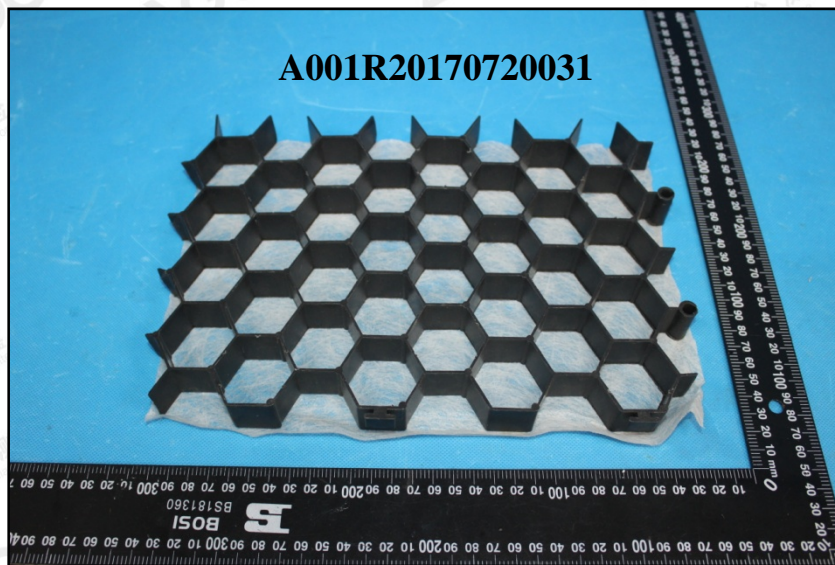

AGC authenticate the photo on original report only

*** End of Report***

The results shown in this test report refer only to the sample(s) tested unless otherwise stated and the sample(s) are retained for 30 days only. The document is issued by AGC, this document cannot be reproduced except in full with our prior written permission. The more details and the authenticity of the report will be confirmed at <http://www.agc-cert.com>.

